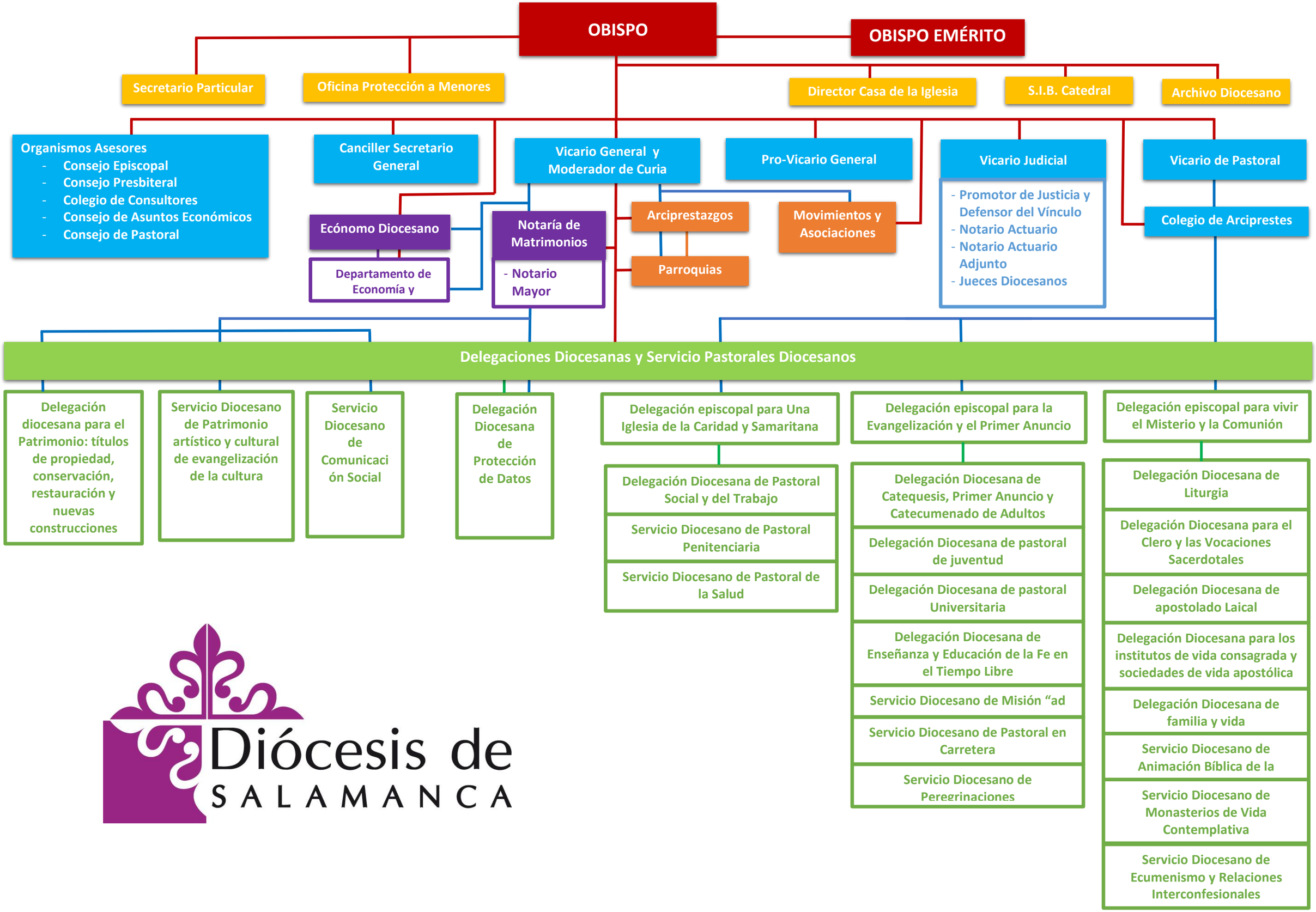

Diócesis de SALAMANCA